5/59

THE CECIL C. TYRRELL LIBRARY
Broome Community College
Binghamton, New York 13902

TECH TALK

Vol. X No. 7 | Broome Technical Community College, Binghamton, N. Y. | May, 1959

233 Seniors to Graduate

Music Makes News

Our College Choir and Tech Tone Masters were really busy this month. Elections were held to choose officers for College Choir and Tech Tones and they are as follows:

Choir, left to right below:
President-Bill Smith
Business Manager-Fred De Rado
Secretary-Peg Wright

Tech Tone Masters, left to right below:
Vice-Pres.-Don Schmidt
President-Bob Nelson
Treas.-Darryl Emery

On May 13, the Tech Tone Masters sang for 350 women for the Inner Wheel at the new Sheraton Inn. They held their banquet at the Paramount Lounge on May 27, at which time the award pins were given out.

The College Choir, Tech Tone Masters and the Dance Band presented a convocation for the student body on Wednesday, May 20. The featured soloist was Tom Magnus singing "Shadrack." The Choir featured two faculty members and a square dance team to perform the well-known song "Country Style." The Tech Tones concluded the program with "Dos Musisica" an old German singing song.

On Friday, May 22, the Choir traveled to Deposit Central High School and then returned to do a television broadcast that same night. The College Choir joined with the Tech Tone Masters in performing in the live television dedication of WNBF-TV Studios in the new Sheraton Inn. College Choir will bring their activities for the year to a close with their final function at Graduation when they will sing "The Happy Wanderer" and the "Randall-Thompson, Allelulia."

Receive A.A.S. Students Extension

On June 4, a number of extension students will receive degrees.

Dean McGowan and George Morgan will receive retroactive A.A.S. degrees from the Electrical Curriculum.

Those who have completed requirements for an A.A.S. degree are John Albert, Larry Barnard, John Peevers, Electrical; Marion Forbes, Lynford Hunt, Helmut Loeffler, Mechanical.

Senior Calender

JUNE 2, 3

Pick up cap and gown at small gym, 11:30 to 1:00.

JUNE 4

Graduation rehearsal in the gym, 1:10 p.m. to 3:30 p.m. Information concerning alumni membership and other notices will also be given at this time.

Senior Dinner Dance at St. Michael's Recreation Center, 289 Clinton Street, at 7 p.m. This is free to seniors, but there will be a charge for guests.

JUNE 6

Graduation at 2:00 p.m. The line of march will start toward the gym at 1:50 p.m. Guests should be seated by or before 2:00 p.m. There will be a recessional from the gym to the corridors after the graduation ceremony. Return your cap, gown, and tassel (or cap, gown, and $.40) in the box to the Small Gym before leaving the building and definitely within the next half-hour after the close of the graduation ceremony.

'59-'60 Tech Talk to Have Coed Co-Editors

PAT ULBRICH

KATHY ROZMERSKI

Pat Ulbrich and Kathy Rozmerski have been elected co-editors of Tech Talk for the '59-'60 school year.

The announcement was made at the Awards Dinner held Wednesday, May 27, at the Schnitzlebank.

Teachers Have Conference

On June 15, at 2:00 p.m. a general session will open a conference of the institutes and community colleges of the State University of New York. Broome Tech is to be the host for this 1959 conference.

The conference will last until June 17 when it will conclude with a picnic at State Park at 11:30 a.m.

The speakers for the conference will be Mr. Ordway Tead who will address the group on Monday, June 15. Mr. Tead is associated with Harper Brothers Publishing Company, New York City. On Tuesday evening, June 16, Professor Alonzo Myers, School of Education, New York University, will address the group.

Harpur College is loaning Broome Tech the use of its dormitory facilities for the time of the conference.

Chemicals Hold Picnic

Now that the nice spring weather we are accustomed to is finally here the Chem frosh decided to take advantage of it. They had a class picnic at State Park May 20. They made arrangements to have extra classes so they could leave school at 10:00 a.m. and spend all day enjoying themselves in the sunshine.

Besides the Chem frosh, the seniors and all the Chem teachers were invited to attend the picnic. Many of them attended, and everyone had a good time. Besides eating, many activities were going on for everyone's pleasure. There were baseball games, football, tennis, badminton, golfing, and swimming.

The general chairman of the picnic was Bob Kiemle. The entertainment committee was headed by Dave Begeal, and Cen Snashall headed the food committee. Through the efforts of all the Chem students the picnic was a big success!

First Annual Athletic Banquet Held

The first annual Athletic Awards Banquet was held Wednesday, May 27, at 6:30 p.m. at the Carlton Hotel.

Words of greeting were presented by Jack Black, 1959-60 President of Student Council, and Cecil Tyrrell, President of Broome Tech. Father Richard McNerney, Chaplain of Newman Club, offered the invocation and the benediction.

Two sports films, "Basketball Thrill" and "Sport's Golden Age" were shown. There was dancing until midnight.

Cheerleaders; the varsity baseball, basketball, golf, and volleyball teams; and the winner of the intramural program were honored.

Master of Ceremonies was Marvin Behr, Sport's Editor of the Binghamton Sun.

The principal speaker at the Athletic Awards Dinner was George Killian, Director of Athletics and basketball coach at Erie Tech.

Mr. Killian graduated from Ohio Northern University where he played baseball and basketball.

He began his coaching career at Wharton (Ohio) High School. He worked for the government in Buffalo while receiving his Master's degree from U.V.

Leopold Eckler Will Speak to Graduates

The 11th Commencement Exercise, of the class of 1959, will be held Saturday, June 6, at 2 p.m. at Broome Tech's campus. Darwin R. Wales will preside and award the degrees. The invocation and benediction will be given by Reverend Fred Vreeland of the First Baptist Church. The speakers will be Dr. Leopold Eckler, a member of the Board of Trustees, and John De John, President of the class.

The line of march, starting from the Administration Building across the campus near the Science and Electrical Buildings to the auditorium, will be led by Mr. Tyrrell, Mr. Wales, and other officials who will appear on the stage. They will be followed by the faculty dressed in academic robes and by the seniors in caps and gowns. There will be the presentation of various awards. Broome Tech's choir will sing "Alleluia" under the direction of Mr. Charles Green.

Approximately 233 students are to graduate, the second class graduating from the new campus. Twenty-four Extension division school diplomas will be awarded. Individual departments have listed the following number of graduates: Medical Office-11, Chemical Tech-11, Construction-14, Dental Hygiene-23, Mechanical-44, Business-55, and Electrical-74.

Graduation weekend will be highlighted by the Senior Dinner-Dance on Thursday, June 4, at Saint Michael's Hall starting at 7 p.m. There will be dancing from nine to one o'clock with music provided by the Terrell-Masters.

The District Attorney of Cobleskill presents the trophy for the NJCAA Eastern Tournament won by the Broome Tech Varsity: Left to right, the District Attorney, Don Fiehl, Bob Sisolak, Bob Dinga receiving the trophy, Mike Soperak, Bob Halaburka, and Dick Baldwin, Coach.

Editorials

A Thinking Man Speaks

Somewhere, down through the years, someone (obviously not the outgoing editor) decided that it would be a good idea for the senior editor to write a farewell editorial. Rather than fight tradition, I will pen a few choice words on various subjects. (Please do not criticize the spelling and grammar--I've been relying on the proof-readers for two years.)

Campus--
.....nice scenery.
.....not-so-nice smell. Can't they feed those pigs chlorophyll?

Students--
.....would like to see more physically fit student body. The one we have now doesn't seem to be able to lift those heavy milk cartons in the cafeteria.

.....would like to take back compliment paid to the student body in the November issue of Tech Talk. On page two I said, "This record number of students seems to have added a record amount of enthusiasm to the extra-curricular activities." Today I say, "What a bunch of dead-beats."

Instructors"
.....a grand crew. (I don't have my diploma yet and every point helps.)

Cut System--
.....a necessary evil?

Library night desk clerks--
.....another grand crew.

Parking regulations--
.....no comment as I do not drive.

Editors-in-chief--
.....another grand crew. May they go on forever.

Candlelight Cafe Lauded

Mr. Charles Greene and the music groups are to be greatly thanked for again producing one of the highlights of the campus social events. The 1959 Candlelight Cafe proved to be as great a success as last year's event.

A great deal of work by the music groups was indicated by the elaborate setting. The waiters and the cigarette girls were excellently portrayed by members of the Tech Tone Masters and the College Choir. The fact that they were having as good a time as the patrons was noted throughout the evening, even with their professional attitude.

The music was good; the floor shows were excellent at times, and at other times, lacking in good taste and preparation.

A New SW Opener-

Tech's annual Spring Weekend was held May 8, 9, and 10. As the old saying goes, a good time was had by all. The Social Committee spent a lot of time planning and decorating for Saturday night's "South Pacific" dance. The entrance, excellently drawn murals, and the island in the center of the dance floor set the scene for an enjoyable evening.

This year something new, a parade, was attempted to start the weekend. The parade, consisting of decorated cars and trucks, started at Tech and wound its way around Binghamton, Johnson City, and the new Harpur campus. (Invaded is the word the Harpurites used to describe the Tech visit.) The parade was great fun for those who participated.

However, two faults that might be found with the parade are that it was too long and was not well enough organized. The parade was scheduled to start at 3 p.m. It finally started at 3:30 p.m. and lasted until 5:30 p.m. By the time the parade broke up most people were tired and hoarse enough to call it a day. The parade was not as actively supported as it should have been. This might have been caused by uncertainty on the part of the planners; the parade was called off at one time and then the plans reactivated about a week before Spring Weekend. Also, there seemed to be a lack of publicity on the parade.

It must be remembered that this is the first year that anything like the parade has been done, and due to the overall success of the afternoon, it would be nice if this year's kickoff to Spring Weekend could become a tradition. If the parade were a definite, regular feature, the students would be informed well in advance and could prepare to enter it. It would be interesting if each department decorated a truck or float with a display such as the Mechanical seniors had this year.

Danceland was the scene of the Spring Weekend windup-affair. With the aid of recorded music, bottled beverages, and canned ham in the person of Bill Kimble (who, all kidding aside, did a swell job of M.C.ing the affair), Sunday night was, in the words of the immortal Frank Sinatra, a real "gasser."

Mock Senate Report

The privilege of representing Broome Tech at Mock Senate in Albany was given to John DeJohn, Nancy Nazak, Kevin McCane, Sally Norton, and Dan Meddleton.

The purpose of this meeting held in the Capitol Building in Albany on April 16-19 was to familiarize the New York colleges with the state Senate and its procedures.

The student senators and their alternates represented mostly four-year colleges, except for two junior colleges, one of which was Broome Tech.

Each college represented had the privilege of presenting a bill for consideration on the Senate floor. These bills had to pass through a committee before being brought on the Senate floor for approval of the Senate. Any bill that was passed through committee and the Senate was then given to the governor for consideration.

Broome Tech's bill on highways did not make it through committee, but the representatives feel that with the knowledge gained at this meeting Broome Tech may be more successful next year.

The delegation which attended Mock Senate this year feels that it was very worthwhile, and they would like to thank you, the students, for making it possible.

CISGA Chatter

TOR-ECHO--Alfred Tech
Alfred Tech's new Student Union will be completed sometime in July and will be ready for use in the fall term. The dining-hall tables will be blond wood with formica tops; there will be red leather chairs for a gay note. The Union will also have a main lounge with a fireplace, a reading room with the current issues of magazines, and a music room with a hi-fi and a piano.

HILL WHISPERS--Cobleskill
The Agriculture Department at Cobleskill recently received a gift of 23 purebred Guernsey heifers and 2 herd sires from a Newburg, New York, farmer because of the fine hospitality he received from people in Cobleskill whenever he bought or sold cattle there.

CLIPPER NEWS--Westchester
The Roving Reporter recently asked Westchester students "Do you think we should have elective subjects?" Out of 12 students, 3 answered no; 7 answered yes; and 2 gave no definite answer. Generally, these students felt that elective subjects broaden the student's knowledge in subjects other than those in their major.

ARTS/SCIENCE--N. Y. City
The Community College Variety Troupe presented a variety musical show to the soldiers at Fort Dix in February. The soldiers enjoyed every moment of the show. The only complaint was that there weren't enough girls.

* * * * * * * * * *

SUNY--
The State University Board of Trustees has approved in principle the establishment of a community college in Ulster County. This action, taken at a regular meeting of the Board on April 9, was based on the recommendation of the Board's Committee on Community Colleges, of which Boyd E. Golder is chairman.

Alumni Newsletter

From the Office of Dick Baldwin

Alumni Questionnaires

During the past winter comprehensive questionnaires were forwarded to the alumni to be used in an evaluation of our college by the Middle States Association of Colleges and Secondary Schools. The objective of the evaluation is to have Broome Tech accredited by the Mid-States Association.

Such accreditation will be valuable to future graduates from the standpoint of transfer credits, should they wish to continue their education, and also in helping them obtain jobs when they graduate from Broome Tech. It is also valuable to present alumni of the college from the standpoint of the increased prestige of their A.A.S. degree.

Dean James E. McVean has been extremely gratified at the unusually high response to the questionnaire. Although most colleges rarely expect to hear from more than 20% of their alumni in such a situation, better than 55% of the Broome Tech graduates returned their questionnaires, many of them with significant and helpful comments added. Next fall the Dean expects to send out to all the alumni a summary of the answers to the questionnaire.

* * * * * * * * * *

Coming Events

Jack Kester, Alumni Association President, reports that he is in the process of setting up an Executive Committee whose function will be to assist the officers of the Association in administering the alumni program. Jack will be contacting some of you graduates within the next month or so and hopes to have one member from each graduating class on the Committee.

Tentative plans are also set for holding a tenth reunion of the Classes of 1949 and 1950 in conjunction with the annual homecoming which will be held this fall on November 14. In addition to the perennial Varsity-Alumni basketball game, tentative plans are being readied to conduct a Jazz Festival at the conclusion of the ball game. We hope that all of you will be making plans to attend.

* * * * * * * * * *

Class Notes

1949 - Barbara Dougherty Williams, Medical Office Assistant, is presently employed as a Laboratory Aide at the Binghamton State Hospital.

1949 - John W. Lloyd, Jr., Mechanical Technology, is currently attending Rochester Institute of Technology. John is on educational leave of absence from IBM.

1951 - Joseph R. Kabanek, Automotive Technology, is a service school instructor for the Oldsmobile Division of General Motors Corporation. Joe and his wife, Mary, have two young sons and are living in Dallas, Texas.

1952 - Donald Peabody, Mechanical Technology, is a Mechanical Designer in the test equipment area at the IBM - Owego plant.

1953 - Thomas Stamp, Automotive Technology, is a Field Service Engineer for Chrysler International, Export Division of Chrysler Corporation. Tom and his family are living in Rotterdam, Holland at present.

1954 - Joseph Armstrong, Mechanical Technology, is attending Michigan State University.

1955 - Bernie Bensen, Technical Office, is teaching business subjects at the Otego Central School in Otego, New York. Bernie coaches JV basketball and played for the local-town team this past winter.

1955 - Carole Armstrong Schmacher, Medical Office Assistant, is living in Scotia, New York. She is employed as a secretary in the Guidance Office of the Scotia-Glenville High School and finds the work very interesting.

1956 - Charles DeGregorio, Mechanical Technology, is working at Ozalid as a Junior Product Engineer.

1957 - James Moody, Mechanical Technology, is attending the University of Colorado.

1957 - Daniel Drewry, Mechanical Technology, is employed as a Design Engineer at IBM.

1958 - Margaret McIntosh Bartow, Dental Hygiene, is a dental hygiene teacher in the Roscoe and Livingston Manor schools.

1958 - Karen Smith Leonard, Dental Hygiene, is employed as a dental hygienist in the office of Dr. Edward Lee, a dentist, in Owego, New York.

TECH TALK STAFF

EDITOR-IN-CHIEF
JACK STANKEVICZ

Editorial Staff.....Pat Ulbrich, Kathy Rozmerski
Reporters.....Kathy Rozmerski, Donna Clifford, Barbara Warren, Marilyn Dunn, Sally Norton, Joan Honnick, Dorothy Pappenheimer, Marilyn Jachmowicz
Art and Photography.....Miriam Kocik, Bill Rozon
Business Staff....Barbara Warren, Lucille Danoski, Miriam Kocik
Circulation.....Virginia Blair, Carol Kopyar

Typical (?) Tech Talk Layout

Tech Talk plans to send a copy of this final issue to the incoming freshmen in August. The staff hopes that a copy of the Broome Tech paper will give the new Broome Tech-ers a greater familiarity with the school they have chosen and with the newspaper of that school.

The staff would like to extend an invitation to join Tech Talk to all the seniors of the 1959-60 school year, as well as to the freshmen.

For these two reasons, Tech Talk is including in this issue a few pictures of the layout and work on the paper and the current staff.

If you have printer's ink instead of blood or would simply like to see a bigger and better paper and feel you can help; join the '59-'60 staff of Tech Talk.

And they call him Editor-in-Chief!
Jack Stankevicz

Don't mind us, just keep working!
Lu Danoski, left, and Barb Warren.

It all comes out in readable form!

This is what goes on in the Tech Talk office that night preceding the deadline of every issue. These pictures were taken in the early part of the evening. As time and tempers grow short, scenes similar to the one in the picture captioned, "It all comes out in readable form," become more prevalent. Anyone in the library on such an evening might suspect violent proceedings in the "upper Chamber," but, as is evidenced by the fact that you are reading this, something is salvaged from the vociferousness.

Don't argue, just type!
Pat Ulbrich, left, and Miriam Kocik.

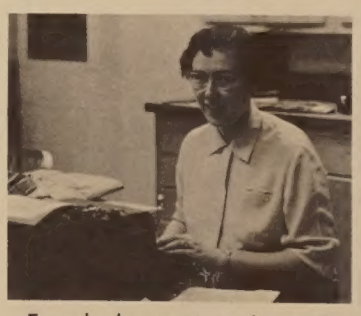

Everybody gets into the act!
Mrs. Craig, Faculty Advisor

Super Seniors

by "cool" Kathy Rozmerski

MARLENE SWIMELAR

BILL KLISH

So I climbed off the wall to go to "Mothers." Had to get the scoop on some Super Seniors. Like they're way out there. Like I mean they're super! Every true Beatnik knows "Mothers" has the coolest Jazz Band in town. There you might even meet Mary Scott, Bill Klish, Marlene Swimelar, and Jack Stankevicz. Like I mean they're super!

I could hear that cool beat, beat, beat as I ambled off my motorcycle and breathlessly sidled through the door to "Mothers." So what if I couldn't interview Peter Gunn this time...like I mean I could talk to Bill Klish, who was sitting on the floor stroking his goatee. He was absorbing sounds. These fellows from the electrical department are like that...But they say Bill's from Johnson City and is 23. Heard he's on educational leave of absence from IBM. (Ha-Cha)...how active can you get: basketball, Vice President of Student Council, member of Social Club and AIEE. He was on the Athletic's Award Banquet Committee and Orientation Committee. His plans for the future include earning his B.S. in electrical engineering at RIT. (Skooby-dooby-doo)...Man, what atmosphere!

Glancing quickly around the blue-tinted room, I saw Marlene, otherwise known as "Peanuts", strumming a big bass fiddle! What a moving cell! And I remember when she was the peppiest cheerleader at Broome Tech!...like the greatest secretary of the senior class! Seems she was the coolest of cats in the Choir, too!...the treasury of the Senior Dental Hygiene Class was financially sound under our Marlene! (Cha-cha-cha)...She was representative in Student Council for two years; also, Tech voted her Queen of Hearts. Wonder if she ever taught Dental Hygiene in a school system like she was always talking about...(ooba-ooba-ooba)... "Loved every minute at Tech," she once told me...But all Elmira girls are swinging!

Yeah...nothing could beat the wild times to be had at "Mothers" ...That Chief was doing all right when she sent me to get the story on some of these Super Seniors...This assignment is the greatest! Say...Check Jack Stankevicz standing in the corner smoking a pipe and reading poetry! Nervous! Like I mean he's real literary! Back in the dark depths of 1959 he was a member of the Fourth Estate and was even Editor-in-Chief of that noble "diaskevast"--Tech Talk. But let's creep over and indulge our ears with the sweet verses he's reciting...

"Ah...effective cut system with flaws sublime...
Just give you time and you'll work out fine...
Our friends, faculty, homework and such...
Mr. Figby, Green Stamps, we'll miss you all very much...
But what's all the fuss about Spirit and Dorms...
Soon there'll be new Freshmen and Tech'll have swarms...
of people!!"

Dum, dum, dum, went the drums...And I applauded softly and sophisticatedly (like you're supposed to)...Reflecting back, one could remember Jack was a member of Social Committee, representative from Tech Talk to Student Council, and softballed intramurally. He swung in the library nightly-clerking and such (Wow-dow)...Man, is he the happiest! Congratulations Jean and Jack, on your engagement!

"Cubic, cubic," said Mary Scott. She was knitting a pair of black leotards while atop a table. (Like I mean this was a casual place!) Didn't take me long to recollect that she was candidate for Queen of Hearts and a member of the Choir. Mary was secretary of the choir and Her Dental Hygiene Class. She was a representative in Student Council and a member of Dance Band for two years. Softly she lamented, "I'm the only darn Pennsylvanian in the whole group."

But cool it! She's mistaken me for one of the incoming Dental Hygiene students! Smilingly Mary approached me saying, "Be prepared to dedicate yourself to the most rewarding profession that there is...Good Luck and beware of those carving knives!"

Yeah, yeah...like I mean they're Super!

JACK STANKEVICZ

MARY SCOTT

Richard H. Knauf
TRIPLE CITIES OPTICAL CO.
80 Court 199 Robinson
2 Washington Ave.
Endicott
"We Fill All Eye Doctors' Prescriptions"

Delmar Studio
PHOTOGRAPHERS
137 Court Street
Binghamton, N.Y.
Phone 4-6661

SCOTCH BRAND GAS, INC.
Front at Deforest
Conklin Rd. North St., Endicott
high octane - lowest prices

JOHNSON'S
China and Glass
11 Court St.
CHINA - GLASSWARE - GIFTS

Little Venice Restaurant
242 Court St.
7-2513
CARULLI BROTHERS

This is Your Team

'59 Varsity Squad

Fred, "Swingin' Jack," DeRado

As of publication, the baseball team was a game below the .500 mark. They stand at 4 wins and 5 losses. They were doing much better (4 wins and 3 losses) before their trip to New York where they dropped a 5-2 ball game to the Farmingdale Aggies and a 3-1 game to New York City Tech. They play three more games away (Delhi, Cobleskill, and Mohawk Valley Tech) and a home game against Mohawk.

We would like to wish good luck to Don Schmidt, who next year will take over as athletic director and head basketball coach at Hudson Valley Tech. At Tech he has headed up the intramural program and coached the varsity baseball team.

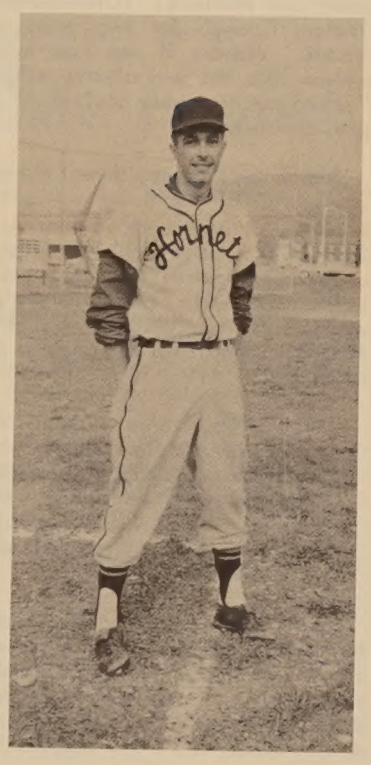

Coach Don Schmidt

Larry Clow, left, and Paul Sents, right.

Inquiring Reporter

QUESTION:

a) What will you miss most when you graduate from Broome Tech?

b) Do you have any suggestions for improvements to be made at Tech?

Jackie Micallizzi --Medical Office

a) I'll miss the kids and the campus.

b) As for improvements, I think too many subjects are crammed into two years.

Tony Petrolle--Electrical

a) I'll miss seeing the same kids each day and also the steady routine.

b) I think there should be mailboxes in every building and more student support of social activities.

Mary Scott--Dental Hygiene

a) I think I'll miss all the wonderful freshmen.

b) The only improvement I can make is to improve the cut system.

Joe Zvolensky--Electrical

a) I'll miss the fellas and the social activities.

b) I don't think there should be any cuts. Also I should like to see a Drama Club started.

Donna Meagley--Engineering Secretary

a) Naturally, I'll miss everyone, even the instructors.

b) I also suggest that there should be more social activities so that you could get to know the kids better.

News of JUCO Tourney

The Region 15 directors voted to again hold their Junior College Basketball Tournament at Broome Tech in 1960. Next year's JUCO tournament will be held on March 4, 5, and 6.

Mr. Carpenter of Mohawk Valley Tech was re-elected president of Region 15 for a two year term.

George Killian of Erie Tech was elected to the new office of assistant president.

GOLF ON THE ROCKS

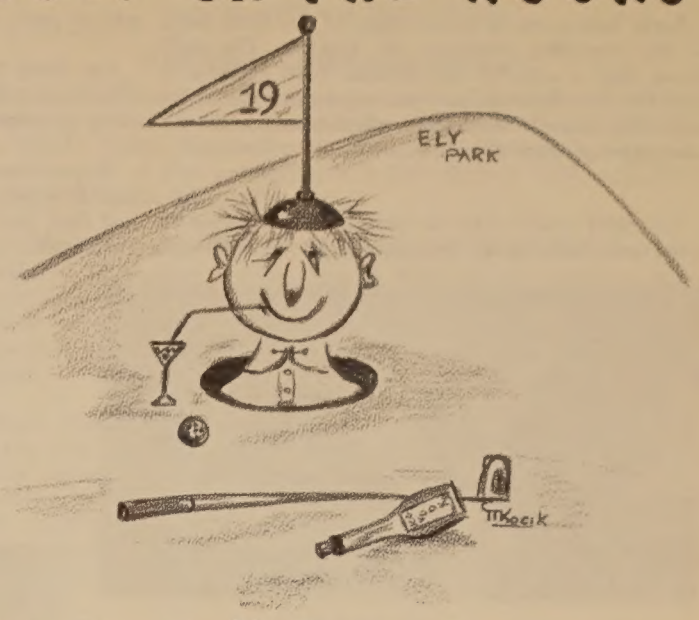

Varsity Golf Team Success In NJCAA

The Broome Tech golf team, undefeated so far this season against nine intercollegiate foes, also added the NJCAA Eastern States regional championship to its string of victories. On May 16, playing in cold and windy weather at the Cobleskill Golf and Country Club, the Broome team scored a total of 247 to finish 4 strokes ahead of the Long Island Aggies. Westchester Community College finished third, Paul Smith's fourth, and Erie Tech fifth in the 12-team tournament.

The local boys also grabbed off most of the individual honors: Bob Sisolak's 79 being the low medal and Bob Dinga's 81 netting him the third place prize. Mike Soperak finished in a tie for fifth with an 84, while Bob Halaburka had an 87 for twelfth place. Dinga also captured the driving contest with a poke of 302 yards. Don Fiehl, the fifth starter for Broome, had a 92. In this competition each college was permitted to enter five players with the three low scorers on each team contributing to the total.

For the first time, this year there will be a national contest for the junior college golfers. This will be held at Odessa, Texas, June 3, 4, and 5 and will be a 72 hole medal event. Bob Sisolak, Bob Dinga, and Coach Baldwin will attend the national contest.

At this writing the Hornet golfers had three matches left to play and a good possibility of being the first Tech intercollegiate team in history to complete a season undefeated.

Hykur's
feminine apparel
43 Court St.

Mac's Amoco
521 Front Street
(Next to Grand Union)
Phone RA 2-0086
Expert Mechanic assures you are on time for 8 o'clock classes.
Get a PROFIT-SHARING CARD win $.50 to $5.00

The Store for Men and Students
VISIT
Sall-Stearns
41 Court Street

CERTIFIED MASTER WATCHMAKER
I. TOMASSI & SONS
JEWELERS
DIAMONDS - WATCHES - JEWELRY
PHONE 2-0943
PHONE 4-8141
35 PINE STREET
BINGHAMTON 63, N. Y.

G & H Diner
BINGHAMTON'S NEWEST RESTAURANT
SERVING FOOD AT ITS BEST
343 FRONT STREET, BINGHAMTON
ON ROUTES 7-11-12 TO CANADA, ADIRONDACKS, EAST COAST
GRANT LEE
HAM CONNOR
PROPS. PHONE 3-0831
(WE BAKE OUR OWN PIES)

DIAMONDS
VAN COTT Jeweler
39 COURT STREET

FOR THE BEST
IN
OFFSET LITHOGRAPHY
Frank A. West Co.
60 Wall St. Binghamton, N.Y.

Students
It will pay you to investigate a summer job with the following outstanding features:
Earn $100 per week at a job endorsed by leading educators. Work anywhere in the Eastern U.S.A. Guaranteed $100 scholarship to each man who works a full summer. Cash scholarships up to $400 available. Can work part time next fall.
For interview phone RA 3-8674 between 9 and 11 a.m.

MAILING SPACE